

# EXHIBIT B

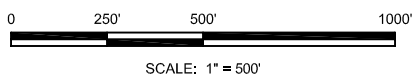

**THIS DRAWING DOES NOT REPRESENT A MONUMENTED LAND SURVEY AND IS ONLY INTENDED TO DEPICT THE LEGAL DESCRIPTION.**

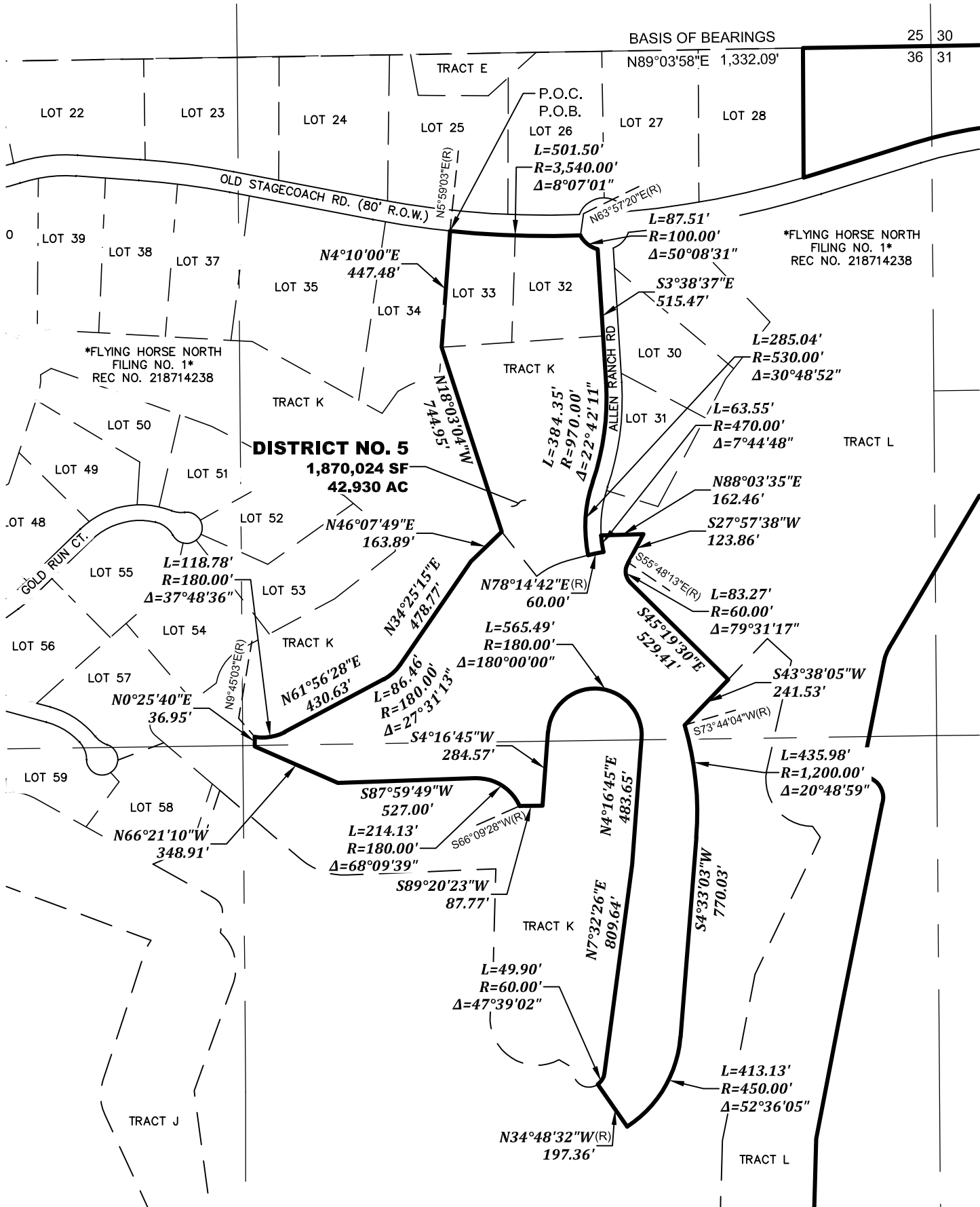

**EDWARD-JAMES SURVEYING, INC.**  
 926 Elkton Dr. 4732 Eagleridge Circle  
 Colorado Springs, CO 80907 Pueblo, CO 81008  
 (719) 576-1216 (719) 545-6240  
 04/13/23 JOB NO. 2417-00  
 FHN DISTRICT NO. 5 SHEET 3 OF 3



EXHIBIT "A"

**LEGAL DESCRIPTION:** FLYING HORSE NORTH METROPOLITAN DISTRICT NO. 5

A TRACT OF LAND BEING A PORTION OF EAST HALF OF SECTION 36, TOWNSHIP 11 SOUTH, RANGE 66 WEST OF THE SIXTH PRINCIPAL MERIDIAN, BEING MORE PARTICULARLY DESCRIBED AS FOLLOWS:

BASIS OF BEARINGS:

THE NORTH LINE OF THE NORTHEAST QUARTER OF THE NORTHEAST QUARTER OF SECTION 36, TOWNSHIP 11 SOUTH, RANGE 66 WEST OF THE SIXTH PRINCIPAL MERIDIAN, BEING MONUMENTED AT THE WEST END BY A 1" YELLOW PLASTIC CAP STAMPED "18235" AND THE EAST END BY A 2" ALUMINUM CAP STAMPED "32439" WITH APPROPRIATE MARKINGS, IS ASSUMED TO BEAR N89°03'58"E A DISTANCE OF 1,332.09 FEET.

COMMENCING AT THE NORTHWEST CORNER OF LOT 33, FLYING HORSE NORTH FILING NO. 1 AS RECORDED UNDER RECEPTION NUMBER 218714238 IN THE RECORDS OF EL PASO COUNTY, COLORADO, SAID POINT BEING ON THE SOUTHERLY RIGHT-OF-WAY LINE OF OLD STAGECOACH ROAD AS PLATTED IN SAID FLYING HORSE NORTH FILING NO. 1, SAID POINT BEING THE POINT OF BEGINNING; THENCE ON SAID SOUTHERLY RIGHT-OF-WAY THE FOLLOWING TWO (2) COURSES:

1. ON THE ARC OF A CURVE TO THE LEFT WHOSE CENTER BEARS N05°59'03"E, HAVING A DELTA OF 08°07'01", A RADIUS OF 3,540.00 FEET, A DISTANCE OF 501.50 FEET TO A POINT ON CURVE;
2. ON THE ARC OF A CURVE TO THE LEFT WHOSE CENTER BEARS N63°57'20"E, HAVING A DELTA OF 50°08'31", A RADIUS OF 100.00 FEET, A DISTANCE OF 87.51 FEET TO A POINT ON CURVE, SAID POINT BEING ON THE WESTERLY RIGHT-OF-WAY LINE OF ALLEN RANCH ROAD AS PLATTED IN SAID FLYING HORSE NORTH FILING NO. 1;

THENCE ON THE RIGHT-OF-WAY LINE OF SAID ALLEN RANCH ROAD THE FOLLOWING FIVE (5) COURSES:

1. S03°38'37"E A DISTANCE OF 515.47 FEET TO A POINT OF CURVE;
2. ON THE ARC OF A CURVE TO THE RIGHT HAVING A DELTA OF 22°42'11", A RADIUS OF 970.00 FEET, A DISTANCE OF 384.35 FEET TO A POINT OF REVERSE CURVE;
3. ON THE ARC OF CURVE TO THE LEFT HAVING A DELTA OF 30°48'52", A RADIUS OF 530.00 FEET, A DISTANCE OF 285.04 FEET TO A POINT ON CURVE;
4. N78°14'42"E A DISTANCE OF 60.00 FEET TO A POINT ON CURVE;
5. ON THE ARC OF A CURVE TO THE RIGHT WHOSE CENTER BEARS N78°14'42"E, HAVING A DELTA OF 07°44'48", A RADIUS OF 470.00 FEET, A DISTANCE OF 63.55 FEET TO A POINT OF CURVE, SAID POINT BEING ON THE BOUNDARY LINE OF TRACT L AS PLATTED IN SAID FLYING HORSE NORTH FILING NO. 1;

THENCE ON THE BOUNDARY OF SAID TRACT L, THE FOLLOWING FOUR (4) COURSES:

1. N88°03'35"E A DISTANCE OF 162.46 FEET;
2. S27°57'38"W A DISTANCE OF 123.86 FEET TO A POINT ON CURVE;
3. ON THE ARC OF A CURVE TO THE LEFT WHOSE CENTER BEARS S55°48'13"E, HAVING A DELTA OF 79°31'17", A RADIUS OF 60.00 FEET, A DISTANCE OF 83.27 FEET TO A POINT OF TANGENT;
4. S45°19'30"E A DISTANCE OF 529.41 FEET;

THENCE S43°38'05"W A DISTANCE OF 241.53 FEET TO A POINT ON CURVE; THENCE ON THE ARC OF A CURVE TO THE RIGHT WHOSE CENTER BEARS S73°44'04"W, HAVING A DELTA OF 20°48'59", A RADIUS OF 1,200.00 FEET, A DISTANCE OF 435.98 FEET TO A POINT OF TANGENT; THENCE S04°33'03"W A DISTANCE OF 770.03 FEET TO A POINT OF CURVE; THENCE ON THE ARC OF A CURVE TO THE RIGHT, HAVING A DELTA OF 52°36'05", A RADIUS OF 450.00 FEET, A DISTANCE OF 413.13 FEET TO A POINT ON CURVE; THENCE N34°48'32"W A DISTANCE OF 197.36 FEET TO A POINT ON CURVE, SAID POINT BEING ON THE BOUNDARY LINE OF SAID FLYING HORSE NORTH FILING NO. 1;



THENCE ON SAID BOUNDARY LINE THE FOLLOWING FIFTEEN (15) COURSES:

1. ON THE ARC OF A CURVE TO THE LEFT WHOSE CENTER BEARS N34°48'32"W, HAVING A DELTA OF 47°39'02", A RADIUS OF 60.00 FEET, A DISTANCE OF 49.90 FEET TO A POINT OF TANGENT;
2. N07°32'26"E A DISTANCE OF 809.64 FEET;
3. N04°16'45"E A DISTANCE OF 483.65 FEET TO A POINT OF CURVE;
4. ON THE ARC OF A CURVE TO THE LEFT HAVING A DELTA OF 180°00'00", A RADIUS OF 180.00 FEET, A DISTANCE OF 565.49 FEET TO A POINT OF TANGENT;
5. S04°16'45"W A DISTANCE OF 284.57 FEET;
6. S89°20'23"W A DISTANCE OF 87.77 FEET TO A POINT ON CURVE;
7. ON THE ARC OF A CURVE TO THE LEFT WHOSE CENTER BEARS S66°09'28"W, HAVING A DELTA OF 68°09'39", A RADIUS OF 180.00 FEET, A DISTANCE OF 214.13 FEET TO A POINT OF TANGENT;
8. S87°59'49"W A DISTANCE OF 527.00 FEET;
9. N66°21'10"W A DISTANCE OF 348.91 FEET;
10. N00°25'40"E A DISTANCE OF 36.95 FEET TO A POINT ON CURVE;
11. ON THE ARC OF A CURVE TO THE LEFT WHOSE CENTER BEARS N09°45'03"E, HAVING A DELTA OF 37°48'36", A RADIUS OF 180.00 FEET, A DISTANCE OF 118.78 FEET TO A POINT OF TANGENT;
12. N61°56'28"E A DISTANCE OF 430.63 FEET TO A POINT OF CURVE;
13. ON THE ARC OF A CURVE TO THE LEFT HAVING A DELTA OF 27°31'13", A RADIUS OF 180.00 FEET, A DISTANCE OF 86.46 FEET TO A POINT OF TANGENT;
14. N34°25'15"E A DISTANCE OF 478.77 FEET;
15. N46°07'49"E A DISTANCE OF 163.89 FEET;

THENCE N18°03'04"W A DISTANCE OF 744.95 FEET TO THE SOUTHWEST CORNER OF LOT 33 OF SAID FLYING HORSE NORTH FILING NO. 1; THENCE N04°10'00"E ON THE WESTERLY BOUNDARY LINE OF SAID LOT 33 A DISTANCE OF 447.48 FEET, SAID POINT BEING ON THE SOUTHERLY RIGHT-OF-WAY LINE OF OLD STAGECOACH ROAD AS PLATTING SAID FLYING HORSE NORTH FILING NO. 1, SAID POINT ALSO BEING THE POINT OF BEGINNING;

CONTAINING A CALCULATED AREA OF 1,870,024 SQUARE FEET OR 42.930 ACRES.