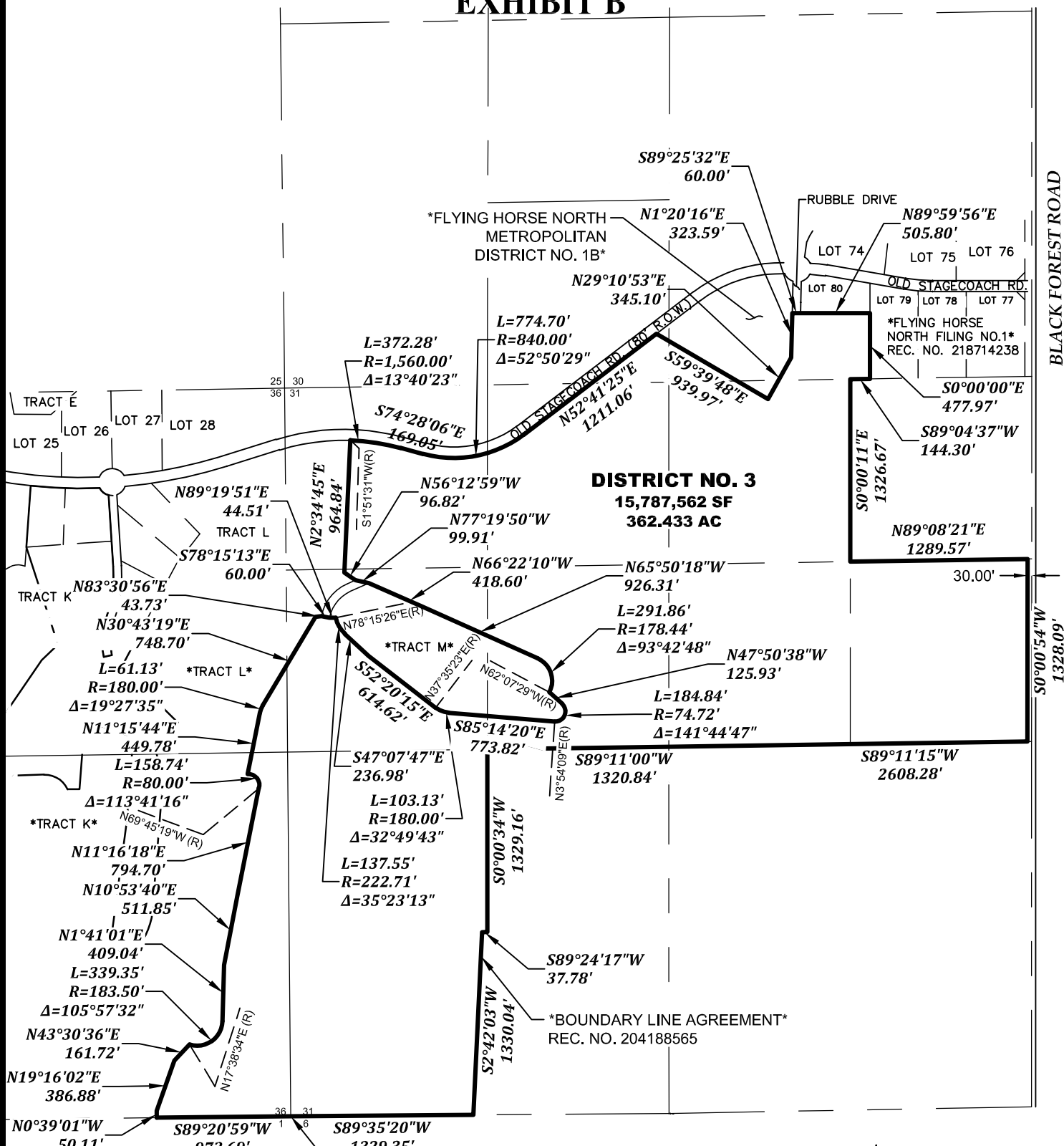

EXHIBIT B



DISTRICT NO. 3
 15,787,562 SF
 362.433 AC

SE CORNER SECTION 36
 T11S, R 66 WEST
 OF THE 6TH P.M.
 P.O.C.
 P.O.B.

LEGEND:

- P.O.C. POINT OF COMMENCING
- P.O.B. POINT OF BEGINNING
- (R) RADIAL BEARING
- * AREA NOT INCLUDED

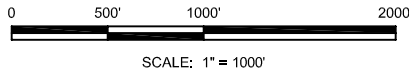

**THIS DRAWING DOES NOT REPRESENT A
 MONUMENTED LAND SURVEY AND IS ONLY
 INTENDED TO DEPICT THE LEGAL DESCRIPTION.**



EDWARD-JAMES SURVEYING, INC.
 926 Elkton Dr. 4732 Eagleridge Circle
 Colorado Springs, CO 80907 Pueblo, CO 81008
 (719) 576-1216 (719) 545-6240
 04/13/23 JOB NO. 2417-00
 FHN DISTRICT NO. 3 SHEET 3 OF 3



EXHIBIT "A"

LEGAL DESCRIPTION: FLYING HORSE NORTH METROPOLITAN DISTRICT NO. 3

A TRACT OF LAND BEING A PORTION OF THE SOUTH HALF OF SECTION 30, AND A PORTION OF SECTION 31, TOWNSHIP 11 SOUTH, RANGE 65 WEST, AND A PORTION OF THE EAST HALF OF SECTION 36, TOWNSHIP 11 SOUTH, RANGE 66 WEST OF THE SIXTH PRINCIPAL MERIDIAN, EL PASO COUNTY, COLORADO, BEING MORE PARTICULARLY DESCRIBED AS FOLLOWS:

BASIS OF BEARINGS:

THE NORTH LINE OF THE NORTHEAST QUARTER OF THE NORTHEAST QUARTER OF SECTION 36, TOWNSHIP 11 SOUTH, RANGE 66 WEST OF THE SIXTH PRINCIPAL MERIDIAN, BEING MONUMENTED AT THE WEST END BY A 1" YELLOW PLASTIC CAP STAMPED "18235" AND THE EAST END BY A 2" ALUMINUM CAP STAMPED "32439" WITH APPROPRIATE MARKINGS, IS ASSUMED TO BEAR N89°03'58"E A DISTANCE OF 1,332.09 FEET.

COMMENCING AT THE SOUTHEAST CORNER OF SECTION 36, TOWNSHIP 11 SOUTH, RANGE 66 WEST OF THE SIXTH PRINCIPAL MERIDIAN, SAID POINT BEING THE POINT OF BEGINNING; THENCE S89°20'59"W ON THE SOUTH LINE OF THE SOUTHEAST QUARTER OF SAID SECTION 36, A DISTANCE OF 973.69 FEET; THENCE N00°39'01"W A DISTANCE OF 50.11 FEET TO A POINT ON THE BOUNDARY LINE OF FLYING HORSE NORTH FILING NO. 1 AS RECORDED UNDER RECEPTION NUMBER 218714238, RECORDS OF EL PASO COUNTY, COLORADO; THENCE ON THE BOUNDARY OF SAID FLYING HORSE NORTH FILING NO. 1 THE FOLLOWING ELEVEN (11) COURSES:

1. N19°16'02"E A DISTANCE OF 386.88 FEET;
2. N43°30'36"E A DISTANCE OF 161.72 FEET TO A POINT ON CURVE;
3. ON THE ARC OF A CURVE TO THE LEFT WHOSE CENTER BEARS N17°38'34"E, HAVING A DELTA OF 105°57'32", A RADIUS OF 183.50 FEET, A DISTANCE OF 339.35 FEET TO A POINT OF TANGENT;
4. N01°41'01"E A DISTANCE OF 409.04 FEET;
5. N10°53'40"E A DISTANCE OF 511.85 FEET;
6. N11°16'18"E A DISTANCE OF 794.70 FEET TO A POINT ON CURVE;
7. ON THE ARC OF A CURVE TO THE LEFT WHOSE CENTER BEARS N69°45'19"W, HAVING A DELTA OF 113°41'16", A RADIUS OF 80.00 FEET, A DISTANCE OF 158.74 FEET TO A POINT ON CURVE;
8. N11°15'44"E A DISTANCE OF 449.78 FEET TO A POINT OF CURVE;
9. ON THE ARC OF A CURVE TO THE RIGHT HAVING A DELTA OF 19°27'35", A RADIUS OF 180.00 FEET, A DISTANCE OF 61.13 FEET TO A POINT OF TANGENT;
10. N30°43'19"E A DISTANCE OF 748.70 FEET;
11. N83°30'56"E A DISTANCE OF 43.73 FEET;

THENCE S78°15'13"E A DISTANCE OF 60.00 FEET TO A POINT ON THE BOUNDARY LINE OF TRACT M, AS PLATTED IN SAID FLYING HORSE NORTH FILING NO. 1; THENCE ON THE BOUNDARY LINE OF SAID TRACT M, THE FOLLOWING ELEVEN (11) COURSES:

1. N89°19'51"E A DISTANCE OF 44.51 FEET TO A POINT ON CURVE;
2. ON THE ARC OF A CURVE TO THE LEFT WHOSE CENTER BEARS N78°15'26"E, HAVING A DELTA OF 35°23'13", A RADIUS OF 222.71 FEET, A DISTANCE OF 137.55 FEET TO A POINT OF TANGENT;
3. S47°07'47"E A DISTANCE OF 236.98 FEET;
4. S52°20'15"E A DISTANCE OF 614.62 FEET TO A POINT ON CURVE;
5. ON THE ARC OF A CURVE TO THE LEFT WHOSE CENTER BEARS N37°35'23"E, HAVING A DELTA OF 32°49'43", A RADIUS OF 180.00 FEET, A DISTANCE OF 103.13 FEET TO A POINT OF TANGENT;
6. S85°14'20"E A DISTANCE OF 773.82 FEET TO A POINT ON CURVE;
7. ON THE ARC OF A CURVE TO THE LEFT WHOSE CENTER BEARS N03°54'09"E, HAVING A DELTA OF 141°44'47", A RADIUS OF 74.72 FEET, A DISTANCE OF 184.84 FEET TO A POINT OF TANGENT;
8. N47°50'38"W A DISTANCE OF 125.93 FEET TO A POINT ON CURVE;



9. ON THE ARC OF A CURVE TO THE LEFT WHOSE CENTER BEARS N62°07'29"W, HAVING A DELTA OF 93°42'48", A RADIUS OF 178.44 FEET, A DISTANCE OF 291.86 FEET TO A POINT OF TANGENT;
10. N65°50'18"W A DISTANCE OF 926.31 FEET;
11. N66°22'10"W A DISTANCE OF 418.60 FEET;

THENCE N77°19'50"W A DISTANCE OF 99.91 FEET TO A POINT ON THE BOUNDARY LINE OF SAID FLYING HORSE FILING NO. 1; THENCE ON SAID BOUNDARY LINE THE FOLLOWING SIX (6) COURSES:

1. N56°12'59"W A DISTANCE OF 96.82 FEET;
2. N02°34'45"E A DISTANCE OF 964.84 FEET TO A POINT ON CURVE ;
3. ON THE ARC OF A CURVE TO THE RIGHT WHOSE CENTER BEARS S01°51'31"W, HAVING A DELTA OF 13°40'23", A RADIUS OF 1,560.00 FEET, A DISTANCE OF 372.28 FEET TO A POINT OF TANGENT;
4. S74°28'06"E A DISTANCE OF 169.05 FEET TO A POINT OF CURVE;
5. ON THE ARC OF A CURVE TO THE LEFT HAVING A DELTA OF 52°50'29", A RADIUS OF 840.00 FEET, A DISTANCE OF 774.70 FEET TO A POINT OF TANGENT;
6. N52°41'25"E A DISTANCE OF 1,211.06 FEET;

THENCE S59°39'48"E A DISTANCE OF 939.97 FEET; THENCE N29°10'53"E A DISTANCE OF 345.10 FEET; THENCE N01°20'16"E A DISTANCE OF 323.59 FEET TO A POINT ON THE BOUNDARY LINE OF SAID FLYING HORSE FILING NO. 1; THENCE ON SAID BOUNDARY THE FOLLOWING THREE (3) COURSES:

1. S89°25'32"E A DISTANCE OF 60.00 FEET;
2. N89°59'56"E A DISTANCE OF 505.80 FEET;
3. S00°00'00"E A DISTANCE OF 477.97 FEET TO A POINT ON THE SOUTH LINE OF THE SOUTHEAST QUARTER OF THE SOUTHEAST QUARTER OF SECTION 30, TOWNSHIP 11 SOUTH, RANGE 65 WEST OF THE SIXTH PRINCIPAL MERIDIAN;

THENCE S89°04'37"W, ON THE SOUTH LINE OF THE SOUTHEAST QUARTER OF THE SOUTHEAST QUARTER OF SAID SECTION 30, A DISTANCE OF 144.30 FEET TO THE EAST SIXTEENTH CORNER OF SECTION 31; THENCE S00°00'11"E, ON THE EAST LINE OF THE NORTHWEST QUARTER OF THE NORTHEAST QUARTER OF SAID SECTION 31, A DISTANCE OF 1,326.67 FEET TO THE NORTHEAST SIXTEENTH CORNER OF SAID SECTION 31; THENCE N89°08'21"E, ON THE NORTH LINE OF THE SOUTHEAST QUARTER OF THE NORTHEAST QUARTER OF SAID SECTION 31, A DISTANCE OF 1,289.57 FEET TO A POINT ON THE WESTERLY RIGHT-OF-WAY LINE OF BLACK FOREST ROAD, SAID POINT BEING 30.00 FEET WEST OF AND PARALLEL TO THE EAST LINE OF THE SOUTHEAST QUARTER OF THE NORTHEAST QUARTER OF SAID SECTION 31; THENCE S00°00'54"W, ON THE WESTERLY RIGHT-OF-WAY LINE OF SAID BLACK FOREST ROAD, BEING ALSO 30.00 FEET WEST OF AND PARALLEL TO THE EAST LINE OF THE SOUTHEAST QUARTER OF THE NORTHEAST QUARTER OF SAID SECTION 31, A DISTANCE OF 1,328.09 FEET TO A POINT ON THE SOUTH LINE OF THE SOUTHEAST QUARTER OF THE NORTHEAST QUARTER OF SAID SECTION 31; THENCE S89°11'15"W, ON THE SOUTH LINE OF THE NORTHEAST QUARTER OF SAID SECTION 31, A DISTANCE OF 2,608.28 FEET TO THE CENTER QUARTER CORNER OF SAID SECTION 31; THENCE S89°11'00"W, ON THE SOUTH LINE OF THE SOUTHEAST QUARTER OF THE NORTHWEST QUARTER OF SAID SECTION 31, A DISTANCE OF 1,320.84 FEET TO THE CENTER WEST SIXTEENTH CORNER OF SAID SECTION 31; THENCE S00°00'34"W, ON THE EAST LINE OF THE NORTHWEST QUARTER OF THE SOUTHWEST QUARTER OF SAID SECTION 31, A DISTANCE OF 1,329.16 FEET TO THE SOUTHWEST SIXTEENTH CORNER OF SAID SECTION 31; THENCE S89°24'17"W, ON THE SOUTH LINE OF THE NORTHWEST QUARTER OF THE SOUTHWEST QUARTER OF SAID SECTION 31, A DISTANCE OF 37.78 FEET TO A POINT ON A LINE DESCRIBED IN A BOUNDARY LINE AGREEMENT RECORDED UNDER RECEPTION NO. 204188565; THENCE S02°42'03"W, ON SAID LINE DESCRIBED IN A BOUNDARY LINE AGREEMENT RECORDED UNDER RECEPTION NO. 204188565, A DISTANCE OF 1,330.04 FEET TO A POINT ON THE SOUTH LINE OF THE SOUTHWEST QUARTER OF SAID SECTION 31; THENCE S89°35'20"W, ON THE SOUTH LINE OF THE SOUTHWEST QUARTER OF SAID SECTION 31, A DISTANCE OF 1,329.35 FEET TO THE POINT OF BEGINNING.

CONTAINING A CALCULATED AREA OF 15,787,562 SQUARE FEET, OR 362.433 ACRES, MORE OR LESS.